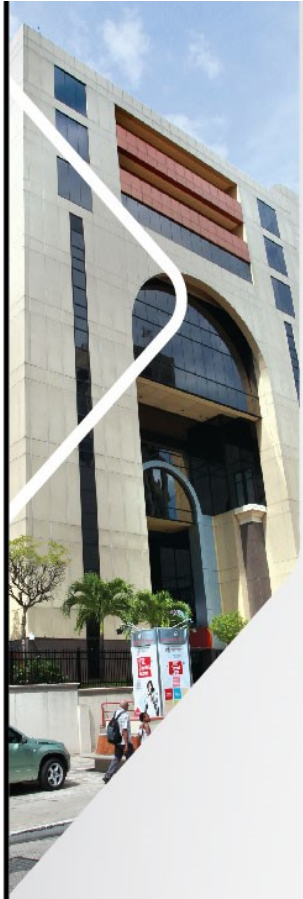

TRINIDAD AND TOBAGO
UNIT TRUST CORPORATION

Notice
of Material Change

The Trinidad and Tobago Unit Trust Corporation wishes to announce the following change to the Board of Directors:

Ms. Jo-Anne Julien has been appointed as an Independent Director to the Board of the Trinidad and Tobago Unit Trust Corporation for a period of one (1) year with effect from November 26, 2020.

Dawn Seepersad
GENERAL COUNSEL
AND CORPORATE SECRETARY

Notice of Material Change pursuant to the Trinidad and Tobago Stock Exchange Rules.

625-UNIT (8648)
www.ttutc.com

UNIT TRUST CORPORATION